

Structural PM 20

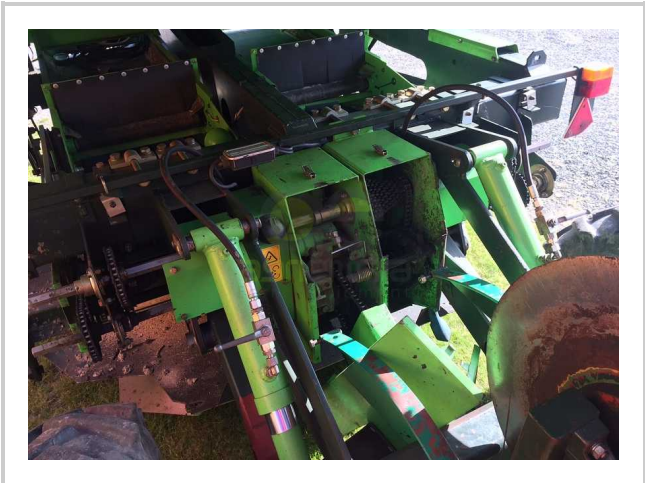

 **CALL EGP- EGP**

Product Features & Info

More Description

make:	Potato Equipment
model:	Structural PM 20
number of rows:	2 ROWS
width/height:	75 CM
Tank capacity:	3000 KG
number of discs:	2 DISCS
year:	34
condition:	Very good condition

Main Branch Dr. Asmaa Fahmy St., The West of Itay El-Baroud. El-Beheira - Egypt |**Tel. & FAX.**
(002) 012 289 319 29 - (002) 045 33 88 689

Showroom K.59 Desert Road. Alexandria - Cairo, Egypt |**Tel. & FAX.** (002) 0111 2002 966 - (002)
045 23 15 762

Showroom K.87 Agricultural Road. Alexandria - Cairo, Egypt |**Tel. & FAX.** (002) 0100 97 32 612 -
(002) 045 34 09 721

www.agriemara.com